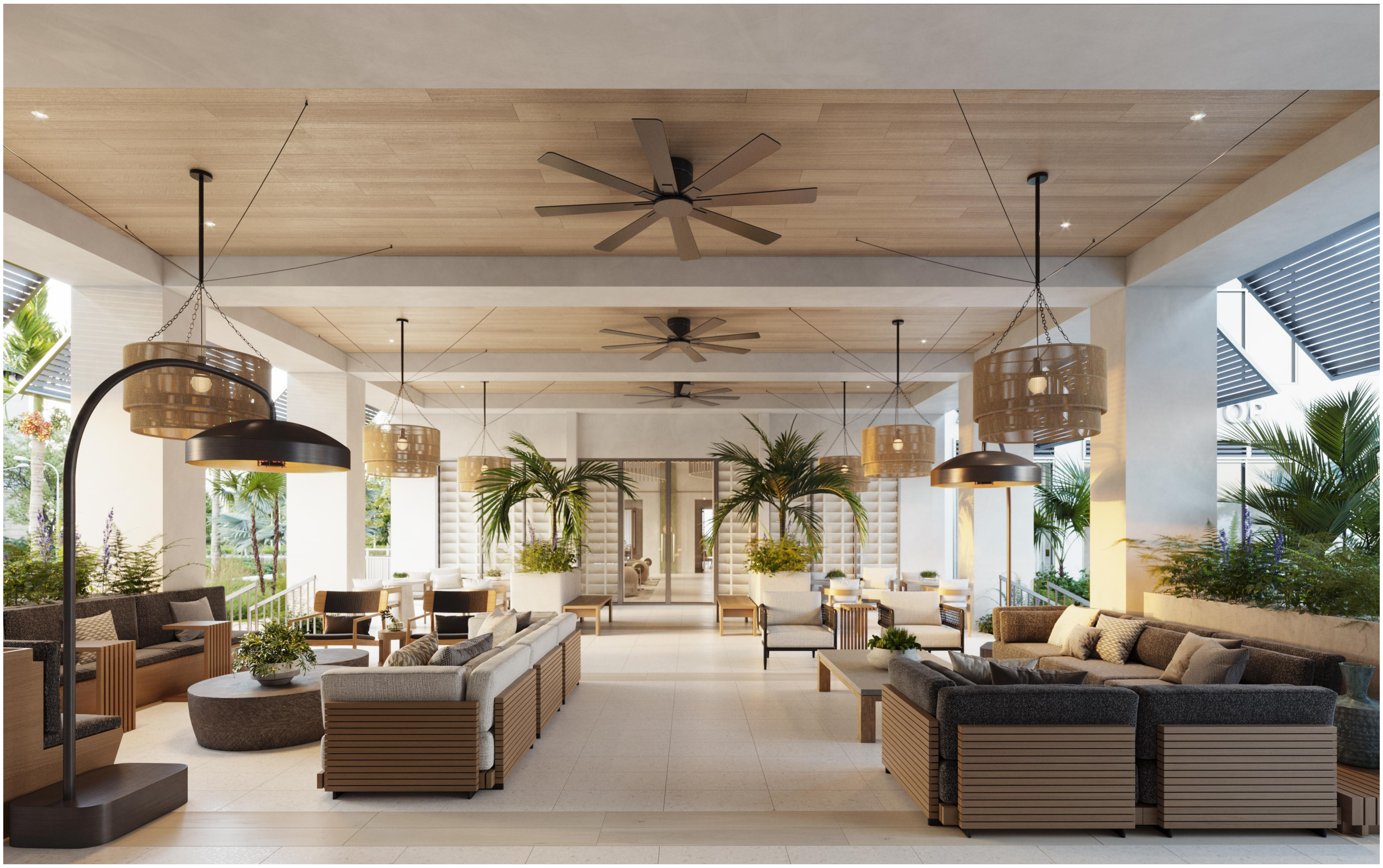
OP

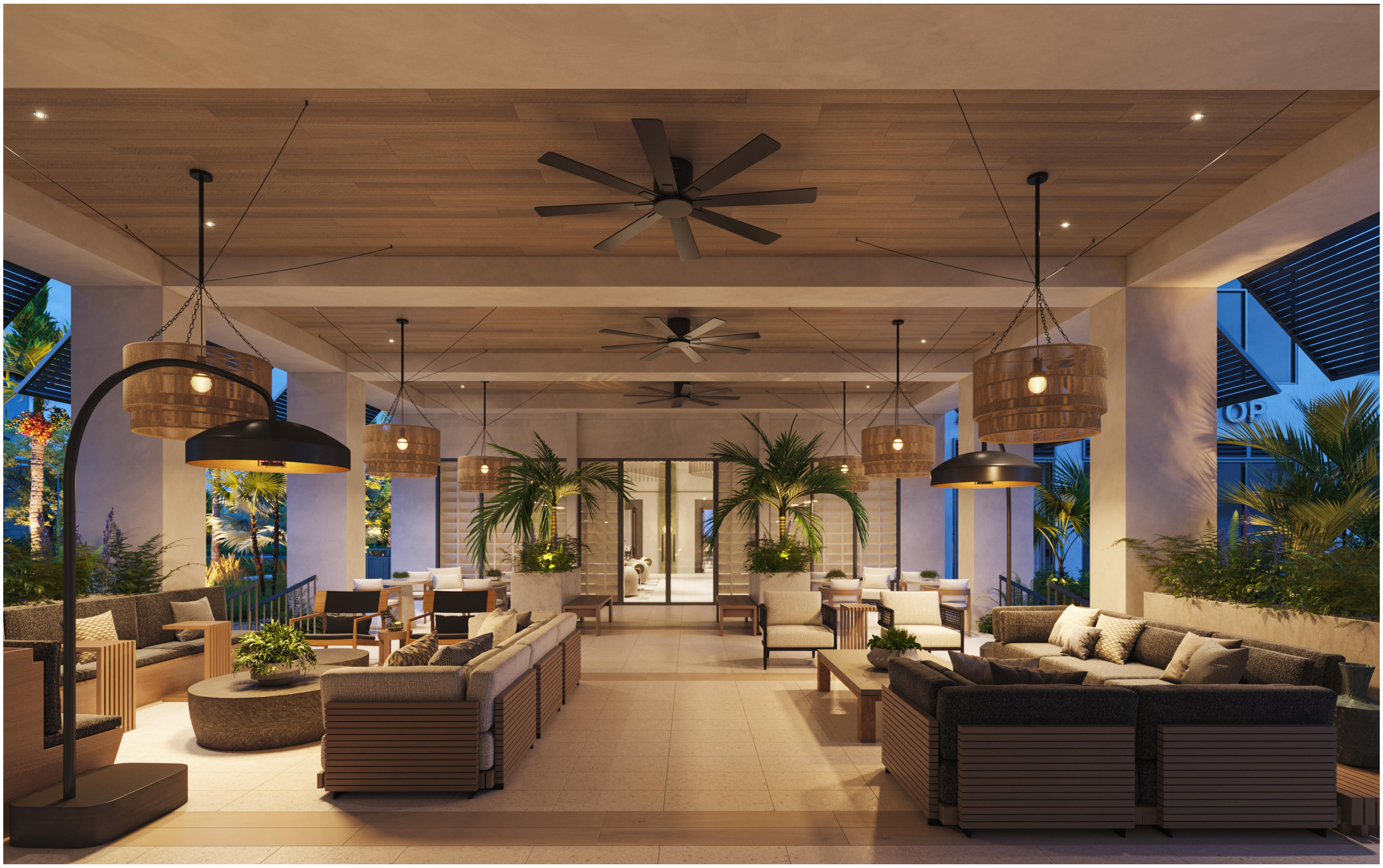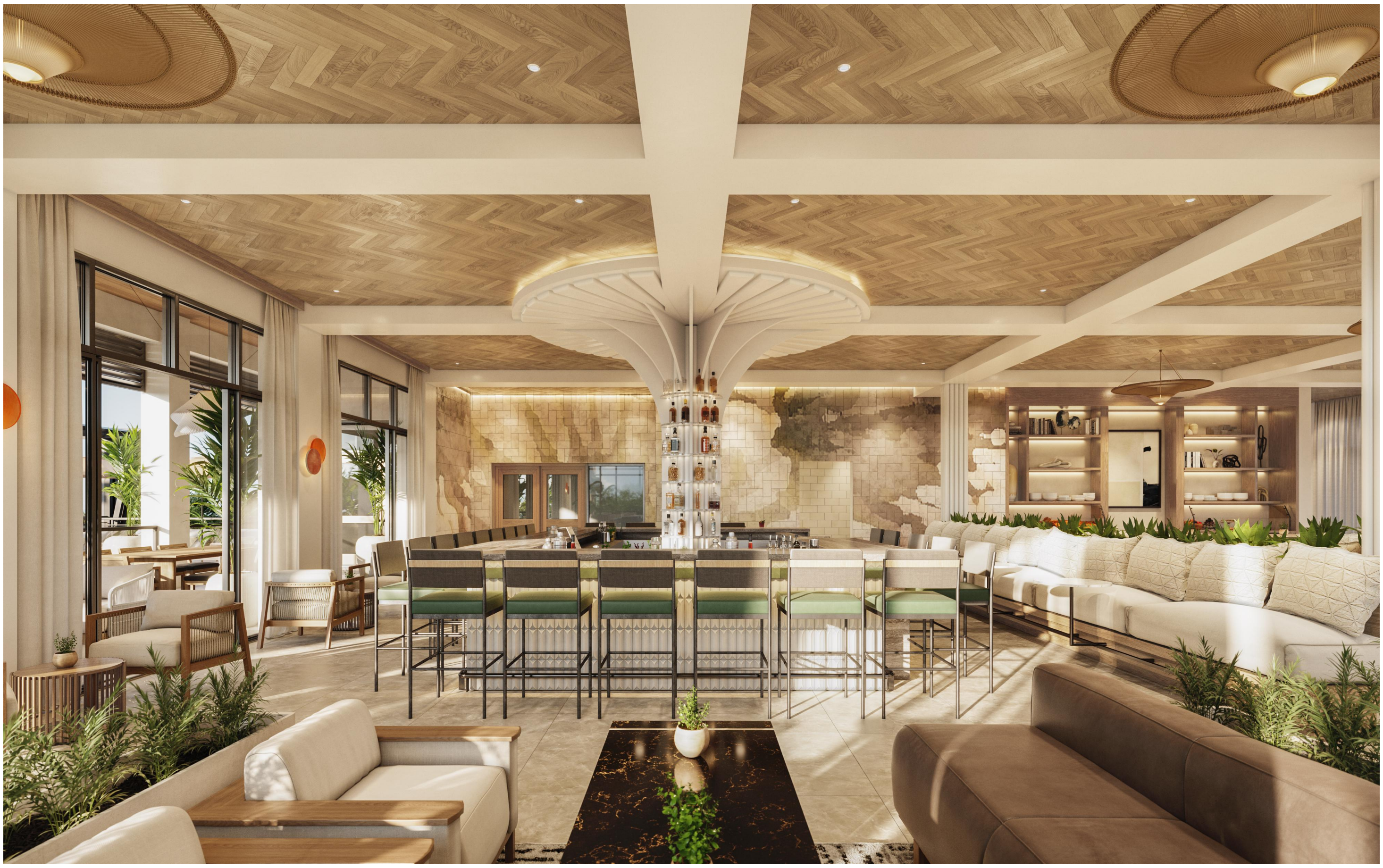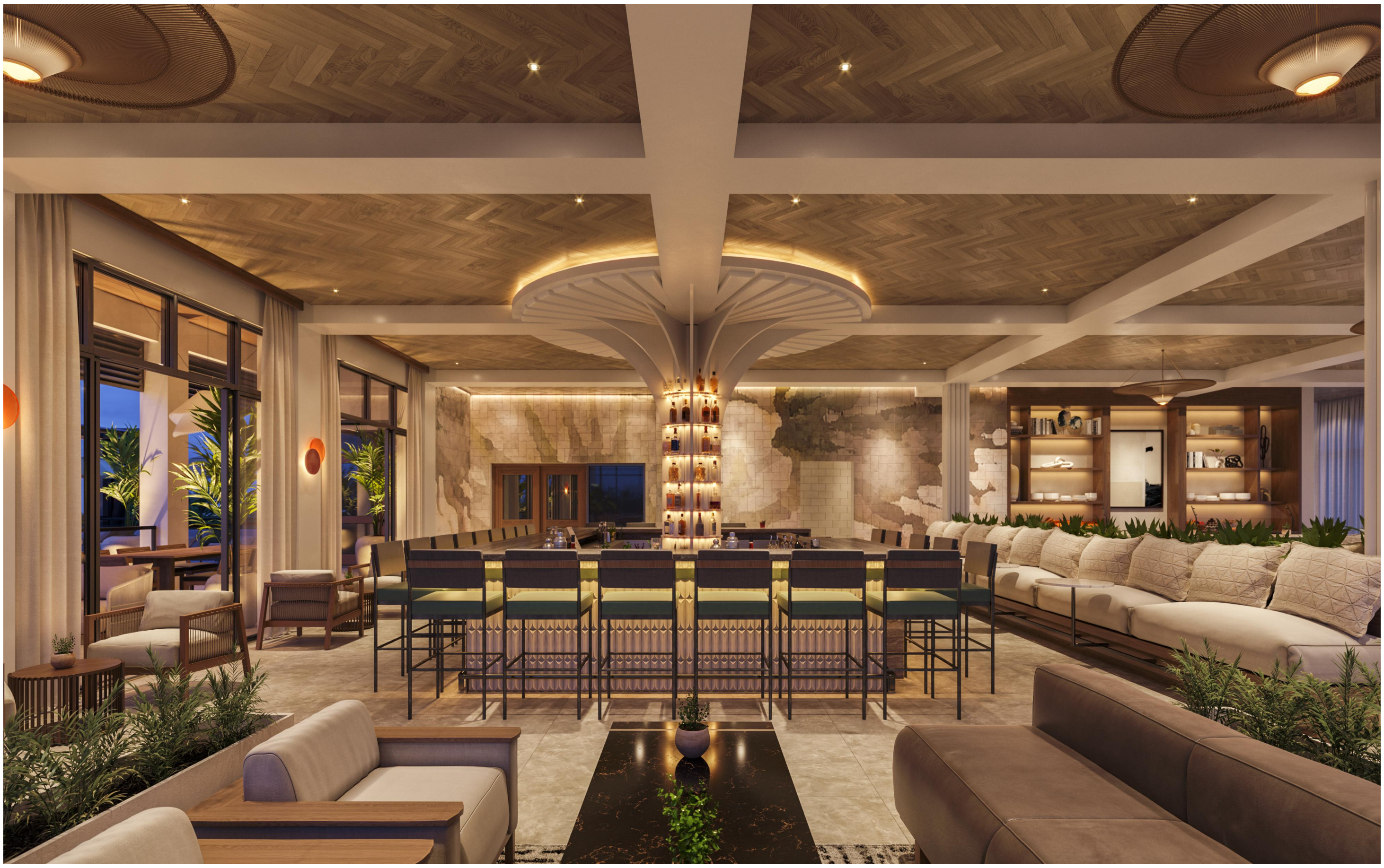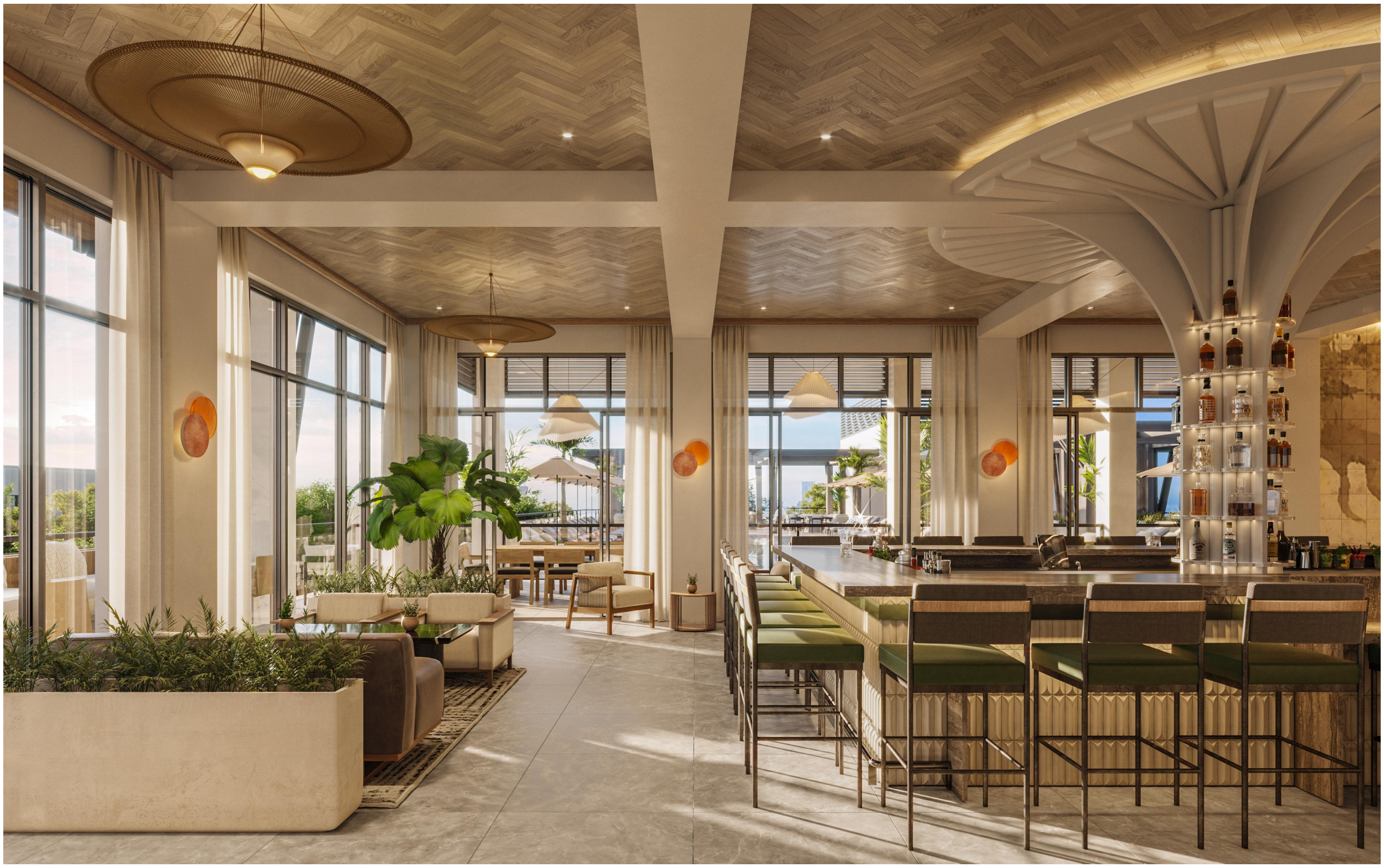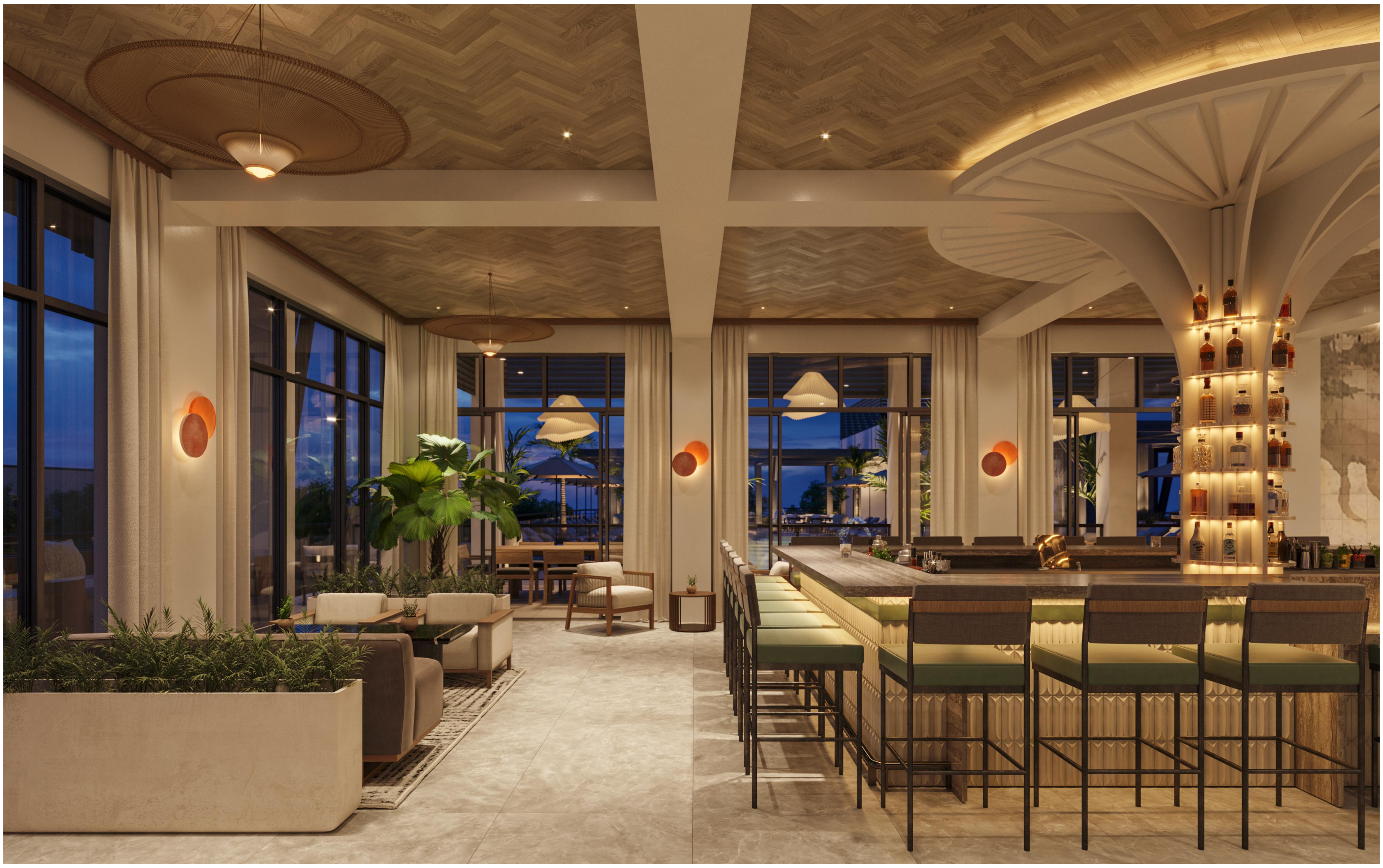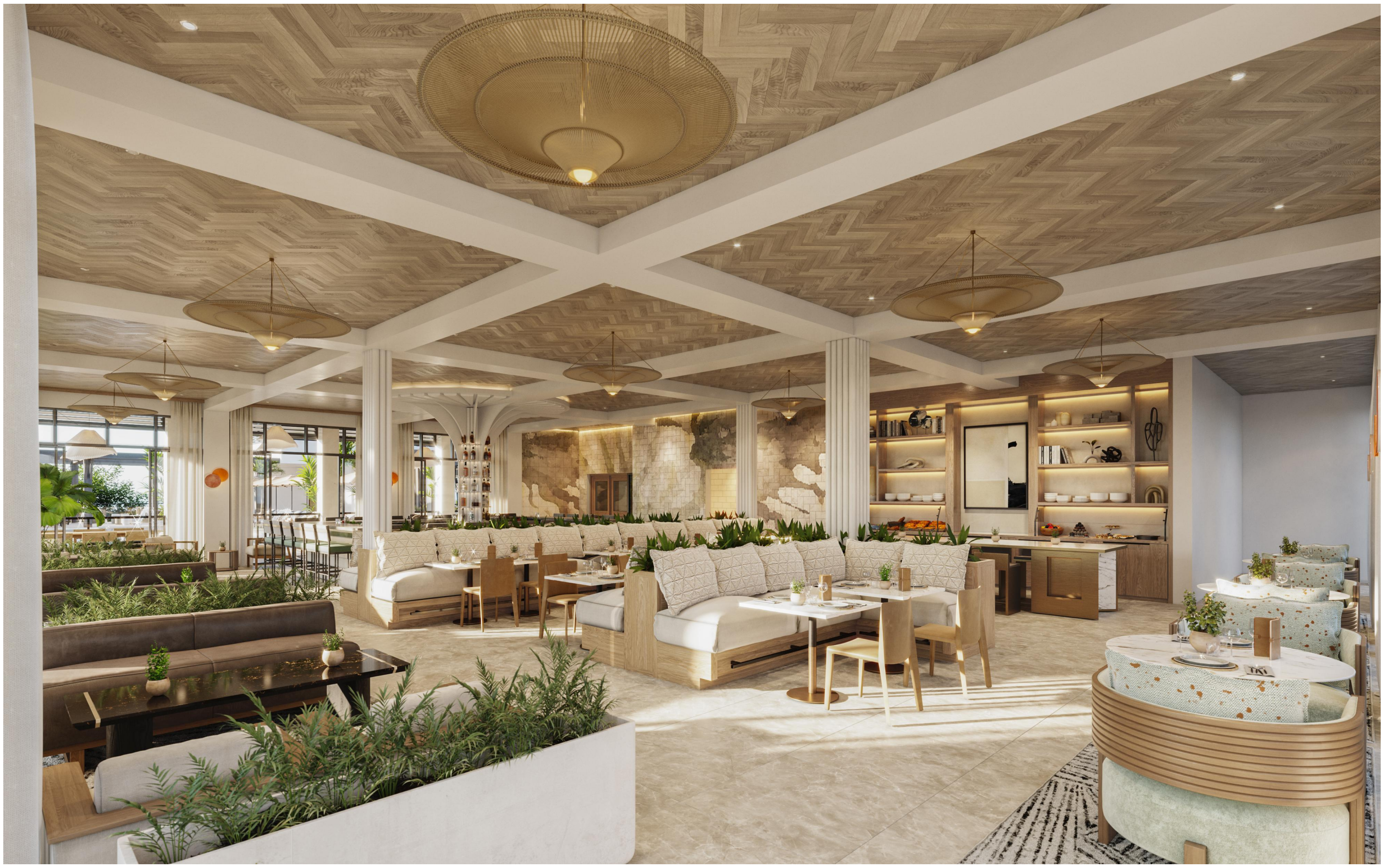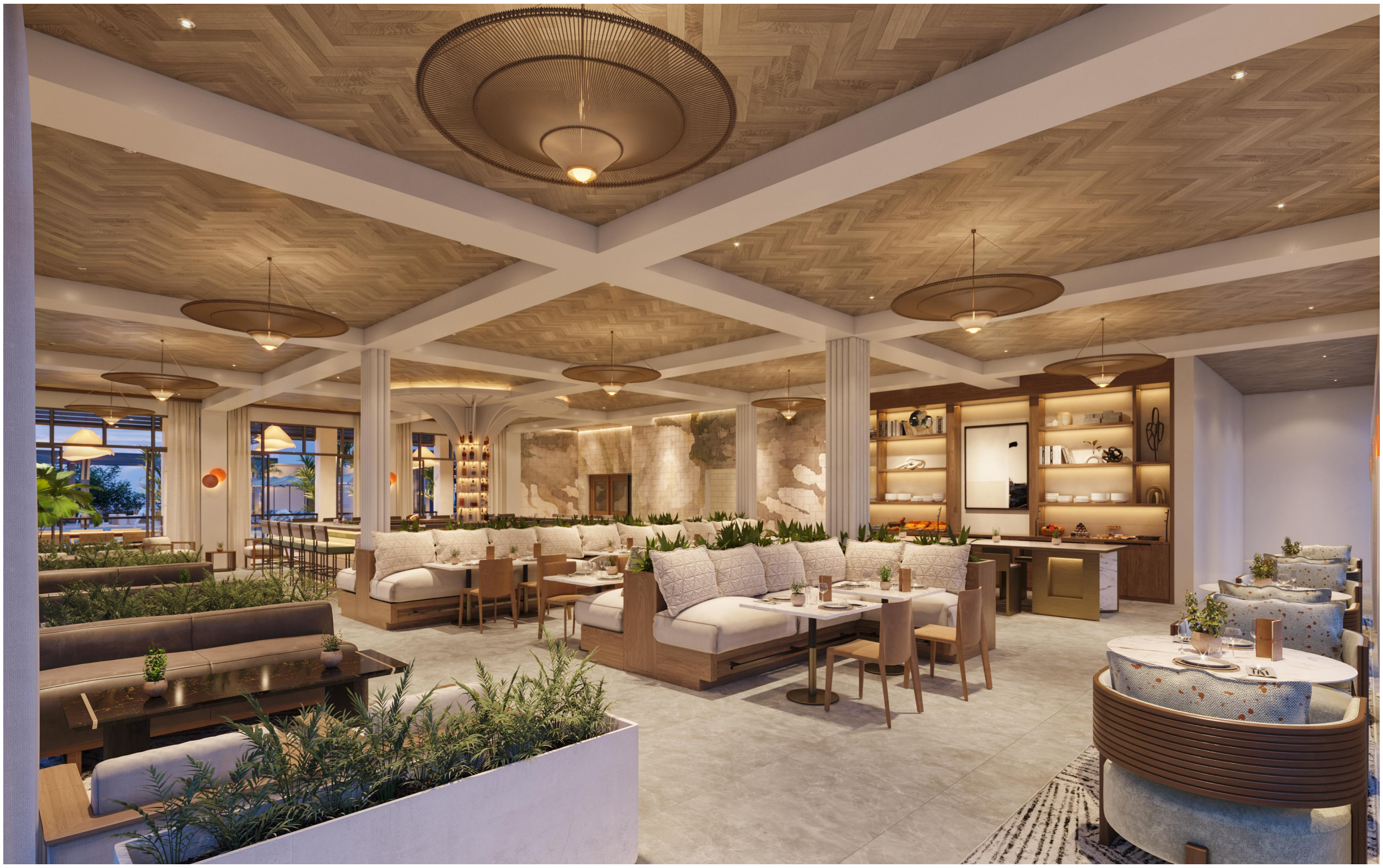
OP